

# Official Election Guide

Leon County  
Florida



**2016 GENERAL ELECTION**  
**November 8, 2016**



@LeonVotes

Find us with **#LeonVotes**  
or at **www.LeonVotes.org**

**Ion Sancho**  
**Supervisor of Elections**  
**(850) 606-VOTE (8683)**  
**Vote@LeonCountyFl.gov**

Voter Fraud Hotline (in English and Español):  
Toll Free 1-877-868-3737

To file a formal complaint regarding irregularities or fraud involving voter registration, voting, candidate petition, or issue petition activities, M-F 8:00 am – 5:00 pm EST.



## A MESSAGE FROM THE SUPERVISOR OF ELECTIONS ION SANCHO:

### *“A Republic – If you can Keep It!”*

Benjamin Franklin’s quote has been the touchstone of my public service philosophy over the past 28 years. As I write this last missive, I am deeply humbled and truly grateful for the honor of serving as your Supervisor of Elections since 1989.

There have been many challenges to overcome during my tenure as Supervisor, ranging from the transformation of a damaged agency whose bungling led to thousands of Leon Countians’ disenfranchisement in 1986, to uncovering vulnerabilities in certain electronic voting systems. Every challenge I have faced and overcome, as your Supervisor of Elections, has granted me further insights to Franklin’s prescient quote.

Self-government requires vigilance, preparation, and hard work; the same efforts you, the voter, face as you decide whom you will vote for in this election. But as you make that decision, know that we at the Leon County Supervisor of Elections Office are ready to count your vote fairly and accurately. We have expanded our Early Voting hours as well as added new Branch Office Voting opportunities. (page 10)

Your vote is the most important part of the electoral process. Do not listen to those who would belittle our elections this year by complaining about choices we do or do not have. Do not denigrate those who have made the ultimate sacrifice on our behalf by not voting. We have been granted a right that is very precious, a right that people all over the world would fight and die for if given that chance – the right to vote. Therefore, let everyone know that in Leon County, Florida, we have the wisest and most well educated voters in the State – and we vote.

Goodbyes can be hard, and as I leave this office I want to leave with you a quote that my father gifted me from one of his heroes, Edward R. Murrow. “Our major obligation is not to mistake slogans for solutions”. As voters, wiser words could not be spoken. On November 8, 2016, choose the future, choose to vote!



**2016 General Election:**  
**November 8, 2016**  
**REGISTER BY TUESDAY, OCTOBER 18**

A handwritten signature in blue ink that reads "Ion Sancho".



## 3 WAYS TO VOTE



3 Ways to



Vote by Mail Ballot



Early Voting



At Your Precinct



**VOTE BY MAIL BALLOTS** You may request a Vote by Mail Ballot for all elections or a single election. The Supervisor of Elections office must **RECEIVE** your mail ballot by 7 pm on Election Day.



**EARLY VOTING** It's easy to vote at any one of our early voting locations across Leon County. Locations and times can be found on the Early Voting page of this guide, and on our website at [LeonVotes.org](http://LeonVotes.org).



**LAST CHANCE TO VOTE!** Voting hours are 7 am to 7 pm on Election Day at your assigned polling location. You can verify that we have your information correct by visiting our website using the "My Voter Info" button or you can call us at **(850) 606-VOTE (8683)**.



## VOTER'S BILL OF RIGHTS

**Each registered voter in this state has the right to:**

1. Vote and have her or his vote accurately counted.
2. Cast a vote if he or she is in line at the official closing of the polls in that county.
3. Ask for and receive assistance in voting.
4. Receive up to two replacement ballots if he or she makes a mistake prior to the ballot being cast.
5. An explanation if her or his registration or identity is in question.
6. If his or her registration or identity is in question, cast a provisional ballot.
7. Written instructions to use when voting, and, upon request, oral instructions in voting from Elections Officers.
8. Vote free from coercion or intimidation by Elections Officers or any other person.
9. Vote on a voting system that is in working condition and that will allow votes to be accurately cast.

— FL Dept. of State DS-DE 20



## VOTER RESPONSIBILITIES

**Each registered voter in this state should:**

1. Familiarize herself or himself with the candidates and issues.
2. Maintain with the office of the Supervisor of Elections a current address.
3. Know the location of her or his polling place and its hours of operation.
4. Bring proper identification to the polling station.
5. Familiarize herself or himself with the operation of the voting equipment in his or her precinct.
6. Treat precinct workers with courtesy.
7. Respect the privacy of other voters.
8. Report any problems or violations of Election laws to the Supervisor of Elections.
9. Ask questions, if needed.
10. Make sure that her or his completed ballot is correct before leaving the polling station.

— FL Dept. of State DS-DE 21



# ELECTRONIC POLLBOOKS



Electronic pollbooks are an efficient and reliable technology Leon County has used since 2014 and were introduced county-wide in the Presidential Preference Primary this year. All voting locations will be safely and securely connected to our voter database. This connectivity offers many advantages for our voters and pollworkers including:

- Faster and more accurate voter check-in.
- No more lines by last name means faster service! Any available election team member can assist you. Just look for the “Next in Line” floor mat.
- Real time verification of voter information, including address changes and Vote By Mail Ballot status.
- Ability to monitor voter turnout throughout Election Day.



Share your voting experience on Twitter, Facebook or Instagram using #LeonVoting.

*(We want to hear from you, but remember Florida law prohibits pictures inside the polling location. Please Tweet responsibly.)*

Follow us @LeonVotes for election updates.





# VOTING BY MAIL

**Request Deadline:** Wednesday, November 2

**By mail:** PO Box 7357

Tallahassee, FL 32314

**By Phone:** 850-606-8683

**Online:** LeonVotes.org

If you forget to sign your Vote by Mail Ballot, you may complete the Unsigned Ballot Affidavit and have it counted.

## Unsigned Ballot Affidavit Submission

**Deadline:** Monday, November 7

The Supervisor of Elections office must **RECEIVE** your mail ballot by 7 pm on Election Day.

Ballots received after 7 pm on Election Day **will not count**.

Vote by Mail ballots are **not** accepted at the polls on Election Day.

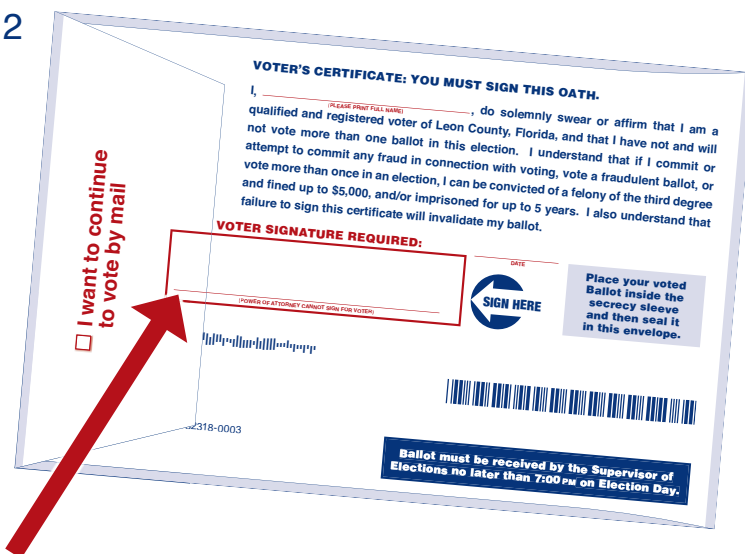

**Make sure your vote is counted by signing the back of your Vote By Mail Ballot envelope!**



# PROVISIONAL BALLOTS

**ELECTION OFFICIALS:** 1. Complete the gray box on the reverse to witness ballot submission.  
2. Detach receipt along perforation and provide for voter's records.  
3. Complete the gray box beneath the receipt.

**VOTER INFORMATION AND RECEIPT**

**Provisional Ballot Disclosure and Notice of Rights**

Today you have been allowed to vote by Provisional Ballot. Your ballot will be securely transported to the Supervisor of Elections Office on election night. Your affidavit will be researched and the findings provided to the Canvassing Board. The Canvassing Board will decide your eligibility and whether or not your vote can be counted in this election.

**MY RIGHTS**

You have the right to present written evidence supporting your eligibility to vote to the Supervisor of Elections Office no later than 5 pm on the second day following this election. If you voted this ballot because we could not verify your Florida driver's license card number, Florida state identification card number or the last four digits of your social security card number, bring your card in person or provide a copy via mail, fax or email to the Supervisor by the deadline.

If you voted a provisional ballot solely because you did not have the proper photo and signature identification, you do not have to provide any further evidence. Your ballot will be counted if your signature on this envelope matches the signature on your registration record and if you voted in the proper precinct.

You have the right to find out if your ballot was counted, and if not, the reason why. You will receive a letter from the Supervisor of Elections Office advising you of the Canvassing Board's decision. You may also visit our website at LeonVotes.org. Enter your unique code (noted below) to learn the status of your ballot.

**IMPORTANT INFORMATION**

If this is a primary election, you should contact the Supervisor of Elections Office immediately to confirm that you are registered and can vote in the general election.

If at any time you have questions regarding the voting process or, more specifically, voting by provisional ballot, please contact:

Jon Sancho  
Supervisor of Elections  
315 S. Calhoun St, Suite 110  
Tallahassee, FL 32301

Weekdays from 8:00am until 5:00pm  
LeonVotes.org  
vote@leoncountyfl.gov  
Office number: (850) 606-VOTE (8683)  
Fax number: (850) 606-8601

To learn the status of your ballot, visit our website at LeonVotes.org and enter your unique code:

**«CODE»**

A Provisional Ballot is used when an individual's voter eligibility is uncertain. It allows the Supervisor of Elections office to research the matter and determine if the person is eligible to vote.

Voters may track the status of their Provisional Ballot on our website, LeonVotes.org, or by calling our office at 850-606-8683.

Provisional Ballot voters must submit any eligibility documentation to the Supervisor of Elections office by **5:00 pm on November 10, 2016**.



# YOUR VOTER INFORMATION CARD

**★ POLLING PLACE ADDRESS ★**

Jack L. McLean Center  
700 Paul Russel Rd.

This Precinct is      Inside      city limits.

DISTRICTS					
CO COMM	SCH BOARD	CDD	CONGRESS	SENATE	HOUSE
1	3	0	2	3	8

**VOTER MAILING ADDRESS**

1234 Oak Street  
Tallahassee, FL 32301

*You must vote in the precinct in which you live.*

**VOTER INFORMATION CARD**  
LEON COUNTY, FLORIDA  
**ION SANCHO**  
SUPERVISOR OF ELECTIONS

VOTER NAME AND RESIDENCE ADDRESS		ASSISTANCE REQUIRED
Printed: Oct/31/2012 Ima Voter 1234 Oak Street Tallahassee, FL 32301		N
		PARTY
		NPA

PRECINCT NUMBER	DATE REGISTERED	DATE OF BIRTH
1321	Feb/28/2005	Jan/1/1972

**FLORIDA VOTER REGISTRATION NUMBER**  
123456789

**County  
Commission  
District #**

1 3 2 1

Numbers less than 50  
are INSIDE city limits

Numbers greater than 50  
are OUTSIDE city limits

**School  
Board District #**

Acronym	Description	Detail
CO COMM	County Commission	
SCH BOARD	School Board	
CDD	Community Development District	1 = Piney Z 2 = Capital Region
CONGRESS	US House of Representatives	
SENATE	Florida State Senate	
HOUSE	Florida House of Representatives	



## SIGNATURE UPDATE

**Has your signature changed from**

*John Hancock*

**to this?**

*[Simplified signature]*

**If so, you need to update your signature with our office!**

Call us to be mailed a Florida Voter Registration Application or print one from our website: **LeonVotes.org**, then complete, sign, and mail it back to us.



## PLEASE REMEMBER YOUR PHOTO ID

### Bring your photo ID with you when you vote

In-person voting in Florida requires a valid ID containing a photo and signature. The photo and signature may come from a combination of IDs from the following list:

- FL Driver's License
- FL Identification Card
- US Passport
- Debit or Credit Card
- Military ID
- Student ID
- Retirement Center ID
- Neighborhood Association ID
- Public Assistance ID
- Veteran Health ID issued by the United States Department of Veterans Affairs
- A Concealed Weapon/Firearm License issued pursuant to §790.06, F.S.
- Employee ID issued by any branch, department, agency or entity of the Federal Government, the State, a county or a municipality.



**IF YOU ARE NOT ABLE TO PRODUCE PROPER ID, YOU WILL BE REQUIRED TO VOTE A PROVISIONAL BALLOT**



## QUALIFIED WRITE-IN CANDIDATES

To vote for a Write-in Candidate, mark the oval beside the space provided and then write in the name of the candidate you wish to vote for in that race. The only write-in votes that will count in the official results are those cast for these qualified write-in candidates:

### Presidential Write-Ins

Basiago, Andrew D. (WRI) / Kinnison, Karen D.  
Duncan, Richard (WRI) / Johnson, Ricky  
Fox, Cherunda (WRI) / Kushner, Roger  
Gyurko, Zoltan Istvan (WRI) / Memmel, Lisa M.  
Kotlikoff, Laurence J. (WRI) / Learner, Edward E.  
Valdivia, Anthony "Tony" Joseph (WRI) /  
Barnere, Aaron Roy

### State House District 8 Write-In

Millen, Frantz (WRI)

### U.S. Senate Write-Ins

Friend, Jon (WRI)  
Kaplan, Robert Samuel (WRI)  
Knepper, Howard (WRI)  
Patrick, Bradley (WRI)  
Tolbert, Charles Frederick (WRI)  
Walls-Windhauser, Angela Marie (WRI)

### U.S. Rep 2 Write-Ins

Roberts, Antoine Edward (WRI)

***This is a generic **sample ballot** – your ballot may not contain all races listed here.***

***This is a generic **sample ballot** – your ballot may not contain all races listed here.***

**TUESDAY, NOVEMBER 8, 2016**

- **TO VOTE, FILL IN THE OVAL COMPLETELY  NEXT TO YOUR CHOICE. USE ONLY THE MARKER PROVIDED OR A BLACK OR BLUE PEN.**
- If you make a mistake, ask for a new ballot. Do not cross out or your vote may not count.
- To vote for a write-in candidate, fill in the oval and print the name clearly on the blank line provided for the write-in candidate.

<b>President and Vice President (Vote for One)</b>		<b>State Senator – District 3 (Vote for One)</b>		<b>Justice of the Supreme Court</b>
<input type="radio"/> Donald J. Trump Michael R. Pence	REP	<input type="radio"/> Nancy Miller	REP	Shall Justice Charles T. Canady of the Supreme Court be retained in office?
<input type="radio"/> Hillary Rodham Clinton Timothy Michael Kaine	DEM	<input type="radio"/> Bill Montford	DEM	<input type="radio"/> Yes
<input type="radio"/> Gary Johnson Bill Weld	LPF	<b>State Representative – District 8 (Vote for One)</b>		<input type="radio"/> No
<input type="radio"/> Darrell L. Castle Scott N. Bradley	CPF	<input type="radio"/> Ramon Alexander	DEM	<b>Justice of the Supreme Court</b>
<input type="radio"/> Jill Stein Ajamu Baraka	GRE	<input type="radio"/> _____ Write-in		Shall Justice Jorge Labarga of the Supreme Court be retained in office?
<input type="radio"/> Roque "Rocky" De La Fuente Michael Steinberg	REF	<b>State Representative District 9 (Vote for One)</b>		<input type="radio"/> Yes
<input type="radio"/> _____ Write-in		<input type="radio"/> Jim Messer	REP	<input type="radio"/> No
<b>United States Senator (Vote for One)</b>		<input type="radio"/> Lorraine Ausley	DEM	<b>Justice of the Supreme Court</b>
<input type="radio"/> Marco Rubio	REP	<b>Clerk of the Circuit Court and Comptroller (Vote for One)</b>		Shall Justice Ricky L. Polston of the Supreme Court be retained in office?
<input type="radio"/> Patrick Murphy	DEM	<input type="radio"/> Gwen Marshall	DEM	<input type="radio"/> Yes
<input type="radio"/> Paul Stanton	LPF	<input type="radio"/> Franklin Ayetini	NPA	<input type="radio"/> No
<input type="radio"/> Tony Khoury	NPA	<b>Sheriff (Vote for One)</b>		<b>District Court of Appeal</b>
<input type="radio"/> Bruce Nathan	NPA	<input type="radio"/> Charlie Strickland	REP	Shall Judge Ross Billbrey of the First District Court of Appeal be retained in office?
<input type="radio"/> Steven Machat	NPA	<input type="radio"/> Walt McNeil	DEM	<input type="radio"/> Yes
<input type="radio"/> Basil E. Dalack	NPA	<input type="radio"/> Tommy Mills	NPA	<input type="radio"/> No
<input type="radio"/> _____ Write-in		<input type="radio"/> Mike Wood	NPA	<b>District Court of Appeal</b>
<b>Representative in Congress – District 2 (Vote for One)</b>		<b>Property Appraiser (Vote for One)</b>		Shall Judge Susan Kelsey of the First District Court of Appeal be retained in office?
<input type="radio"/> Neal Dunn	REP	<input type="radio"/> Akin Akinoyemi	DEM	<input type="radio"/> Yes
<input type="radio"/> Walter Dartland	DEM	<input type="radio"/> Greg Lane	NPA	<input type="radio"/> No
<input type="radio"/> Rob Lapham	LPF	<b>Tax Collector (Vote for One)</b>		<b>District Court of Appeal</b>
<input type="radio"/> _____ Write-in		<input type="radio"/> John Paul Bailey	REP	Shall Judge Lori S. Rowe of the First District Court of Appeal be retained in office?
<b>Representative in Congress – District 5 (Vote for One)</b>		<input type="radio"/> Doris Maloy	DEM	<input type="radio"/> Yes
<input type="radio"/> Glo Smith	REP	<b>Superintendent of Schools (Vote for One)</b>		<input type="radio"/> No
<input type="radio"/> Al Lawson	DEM	<input type="radio"/> Forrest Van Camp	REP	<b>District Court of Appeal</b>
<b>State Attorney, 2<sup>nd</sup> Judicial Circuit (Vote for One)</b>		<input type="radio"/> Jackie Pons	DEM	Shall Judge Kent Wetherell of the First District Court of Appeal be retained in office?
<input type="radio"/> Pete Williams	REP	<input type="radio"/> Rocky Hanna	NPA	<input type="radio"/> Yes
<input type="radio"/> Jack Campbell	DEM	<input type="radio"/> Patricia Ann Sunday	NPA	<input type="radio"/> No

**Preview your actual ballot style on our website [LeonVotes.org](https://LeonVotes.org)**



# General Election Sample Ballot – Leon County, FL

*This is a generic **sample ballot** – your ballot may not contain all races listed here.*

## TUESDAY, NOVEMBER 8, 2016

- TO VOTE, FILL IN THE OVAL COMPLETELY  NEXT TO YOUR CHOICE. USE ONLY THE MARKER PROVIDED OR A BLACK OR BLUE PEN.
- If you make a mistake, ask for a new ballot. Do not cross out or your vote may not count.
- To vote for a write-in candidate, fill in the oval and print the name clearly on the blank line provided for the write-in candidate.

### District Court of Appeal

Shall Judge Bo Winokur of the First District Court of Appeal be retained in office?

- ☐ Yes  
☐ No

### District Court of Appeal

Shall Judge Jim Wolf of the First District Court of Appeal be retained in office?

- ☐ Yes  
☐ No

### Supervisor of Elections (Vote for One)

- ☐ Mark S. Earley  
☐ Alan Williams

### County Commissioner – District 2 (Vote for One)

- ☐ Jimbo Jackson  
☐ Manny Joanos

### County Commissioner At Large, Group 1 (Vote for One)

- ☐ David T. Hawkins  
☐ Mary Ann Lindley

### Leon County Soil and Water Conservation District 1 (Vote for One)

- ☐ Brooke Bustle  
☐ Lorin Pratt

### Leon County Soil and Water Conservation District 3 (Vote for One)

- ☐ Tabitha Frazier  
☐ Bill Helmich

### Capital Region Community Development District, Seat 2 (Vote for One)

- ☐ Brian Kelley  
☐ Carl Mikyska

### No. 1 Constitutional Amendment, Article X, Section 29

#### Rights of Electricity Consumers Regarding Solar Energy Choice

This amendment establishes a right under Florida's constitution for consumers to own or lease solar equipment installed on their property to generate electricity for their own use. State and local governments shall retain their abilities to protect consumer rights and public health, safety and welfare, and to ensure that consumers who do not choose to install solar are not required to subsidize the costs of backup power and electric grid access to those who do.

#### Financial Impact Statement:

The amendment is not expected to result in an increase or decrease in any revenues or costs to state and local government.

- ☐ Yes  
☐ No

### No. 2 Constitutional Amendment, Article X, Section 29

#### Use of Marijuana for Debilitating Medical Conditions

Allows medical use of marijuana for individuals with debilitating medical conditions as determined by a licensed Florida physician. Allows caregivers to assist patients' medical use of marijuana. The Department of Health shall register and regulate centers that produce and distribute marijuana for medical purposes and shall issue identification cards to patients and caregivers. Applies only to Florida law. Does not immunize violations of federal law or any non-medical use, possession or production of marijuana.

#### Financial Impact Statement:

Increased costs from this amendment to state and local governments cannot be determined. There will be additional regulatory costs and enforcement activities associated with the production, sale, use and possession of medical marijuana. Fees may offset some of the regulatory costs. Sales tax will likely apply to most purchases, resulting in a substantial increase in state and local government revenues that cannot be determined precisely. The impact on property tax revenues cannot be determined.

- ☐ Yes  
☐ No

### No. 3 Constitutional Amendment, Article VII, Section 6, Article XII

#### Tax Exemption for Totally and Permanently Disabled First Responders

Proposing an amendment to the State Constitution to authorize a first responder, who is totally and permanently disabled as a result of injuries sustained in the line of duty, to receive relief from ad valorem taxes assessed on homestead property, if authorized by general law. If approved by voters, the amendment takes effect January 1, 2017.

- ☐ Yes  
☐ No

### No. 5 Constitutional Amendment, Article VII, Section 6, Article XII

#### Homestead Tax Exemption for Certain Senior, Low-Income, Long-Term Residents; Determination of Just Value

Proposing an amendment to the State Constitution to revise the homestead tax exemption that may be granted by counties or municipalities for property with just value less than \$250,000 owned by certain senior, low-income, long-term residents to specify that just value is determined in the first tax year the owner applies and is eligible for the exemption. The amendment takes effect January 1, 2017, and applies retroactively to exemptions granted before January 1, 2017.

- ☐ Yes  
☐ No

**SPECIAL PULL OUT SECTION**

Preview your actual ballot style on our website [LeonVotes.org](http://LeonVotes.org)



# EARLY VOTING

October 2016							November 2016						
SUN	MON	TUE	WED	THU	FRI	SAT	SUN	MON	TUE	WED	THU	FRI	SAT
						1			1	2	3	4	5
2	3	4	5	6	7	8	6	7	8	9	10	11	12
9	10	11	12	13	14	15	13	14	15	16	17	18	19
16	17	18	19	20	21	22	20	21	22	23	24	25	26
23	24	25	26	27	28	29	27	28	29	30			
30	31												

■ = Early Voting Dates  
■ = Election Day



## Early Voting Days and Times

Courthouse: 8:00 am – 4:00 pm,  
Monday October 24 – Sunday November 6

Branch Libraries and Community Centers:  
10:00 am – 6:00 pm, October 24 – November 6

### Branch Office Voting

Offered at Voting Operations Center  
Sunday November 6<sup>th</sup> from 10:00 am – 6:00 pm  
2990-1 Apalachee Parkway, 32301

## EARLY VOTING LOCATIONS:

  
**Woodville Community Center**  
8000 Old Woodville Road

  
**Northeast Branch Library**  
5513 Thomasville Road

  
**Leon County Courthouse**  
301 S. Monroe Street – First Floor Plaza

  
**Dr. B. L. Perry Jr. Branch Library**  
2817 S. Adams Street

  
**Ft. Braden Branch Library**  
16327 Blountstown Highway

  
**Eastside Branch Library**  
1583 Pedrick Road

  
**Lake Jackson Community Center**  
3840 N. Monroe St., Suite 301

## Free Parking Downtown

The Leon County Board of County Commissioners has approved the first hour free for parking downtown if you Early Vote at the Courthouse. The two garages operated by Republic are at Kleman Plaza and the southeast corner of College Avenue and Calhoun Street. ADA accessible parking is provided along Calhoun Street at the public entrance to the Courthouse. Affix your "I VOTED" sticker to your yellow parking ticket.







## BALLOT AUDIT SYSTEM – TRUST YET VERIFY

Leon County is one of the few counties in Florida that conduct an 100% audit on each ballot after every election. This audit system, launched in 2014, is completely independent from the voting system. The results of the two systems are compared for discrepancies after each election in a publically held meeting. Your responsibility is to vote; ours is to verify that your voting system continues to count your votes accurately.

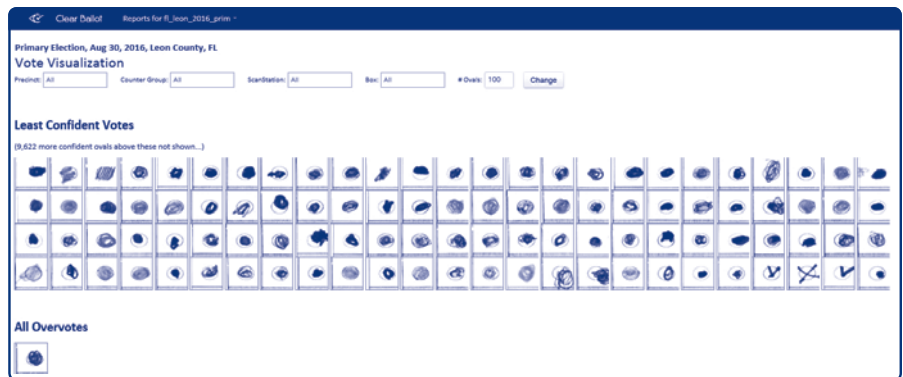

## SUPERVISOR OF ELECTIONS OFFICE HELPS WITH HERMINE RELIEF



In the days following Hurricane Hermine, several of our staff members volunteered to help deliver water and aid packages to Leon County relief sites. Working with Leon County Facilities Management, we delivered pallets of water and supplies to the Leroy Collins Library and Jack McLean Community Center for public distribution.



# VOTING YOUR BALLOT



## 1 Fill in Ballot Correctly

COMPLETELY fill in the oval to the left of the candidate or issue of your choice.

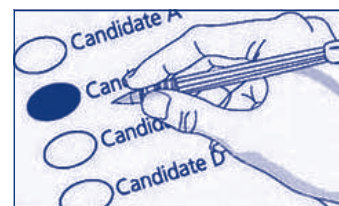

## 2 Review Your Ballot

If you wish to change or correct your vote, let a poll worker know so you may be issued a new ballot.

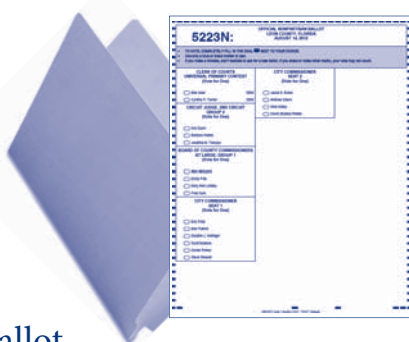

You are allowed up to 3 tries to properly mark your ballot.

## 3 Cast Your Ballot

1. Place your ballot into the voting machine.
2. Wait for the machine to accept your ballot.
3. Return the privacy folder to the Machine Inspector and exit the voting area.



One Voice  
One System  
Voter Equality



# VOTING USING AN ACCESSIBLE VOTING SESSION

## 1 Insert Your Ballot

1. Provide the Accessible Audit Ticket to the Machine Inspector who will customize your voting session to your needs.

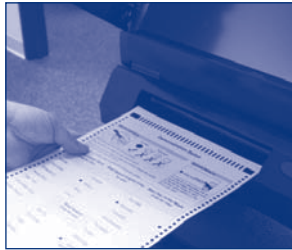

2. Insert your blank ballot into the machine to begin your Accessible Voting Session.

## 2 Use the Controller or Your Device

Use the controller or plug your sip/puff or paddleboard device into the 3.5mm port on the controller to navigate through your voting session.



## 3 Follow the Instructions

Customize your voting session using the navigation instructions to:

1. Increase/Decrease the audio volume.
2. Change the rate of the audio speed.
3. Change the ballot zoom.
4. Change the contrast level.



## 4 Select Candidates

Using the controller or your device, make your selections as you move through the races on your ballot.

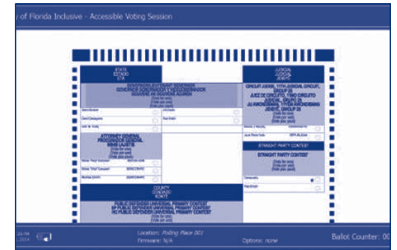

You will be able to see and/or hear your selections as you progress through your ballot. You can always make changes as needed.

## 5 Review Your Ballot

When you finish voting, you have the option to review your selections and make final changes before casting your ballot.



## 6 Print and Cast Your Ballot

Once satisfied with your selections, you will instruct the voting machine to mark your ballot and cast it for you.

Your vote has counted and you may now exit the voting area.





# LEON COUNTY POLLING LOCATIONS BY PRECINCT

PRECINCT LOCATION	ADDRESS
1203 John Wesley United Methodist Church	1689 Old Saint Augustine Rd
1205 Hilaman Park Golf Course	2737 Blairstone Rd
1230 Hilaman Park Golf Course	2737 Blairstone Rd
1251 Jack L. McLean Center	700 Paul Russell Rd
1255 Faith Christian Family Center	310 Laura Lee Ave
1257 Woodville Community Center	8000 Old Woodville Rd
1258 Faith Christian Family Center	310 Laura Lee Ave
1259 Southwood Community Center	4675 Grove Park Dr
1301 Lincoln Neighborhood Center	438 W Brevard St
1302 Lincoln Neighborhood Center	438 W Brevard St
1303 Palmer Munroe Teen Center	1900 Jackson Bluff Rd
1309 St. Eugene Catholic Chapel	701 Gamble St
1311 Bethel AME Church	501 Orange Ave W
1313 Smith-Williams Service Center	2295 Pasco St
1314 FSU Oglesby Union	75 N Woodward Ave
1315 Jacob Chapel Baptist Church	2333 Lake Bradford Rd
1317 Jake Gaither Community Center	801 Tanner Dr
1319 Bethel AME Church	501 Orange Ave W
1321 Jack L. McLean Center	700 Paul Russell Rd
1327 Southwood Baptist Church	5177 Capital Circle SW
1351 Jacob Chapel Baptist Church	2333 Lake Bradford Rd
1353 Jacob Chapel Baptist Church	2333 Lake Bradford Rd
1355 Southwood Baptist Church	5177 Capital Circle SW
1359 Southwood Baptist Church	5177 Capital Circle SW
1361 Woodville Community Center	8000 Old Woodville Rd
1362 Woodville Community Center	8000 Old Woodville Rd
1501 Family Worship and Praise Center	1609 Branch St
1502 Family Worship and Praise Center	1609 Branch St
1503 Lawrence-Gregory Community Center	1115 Dade Rd
1505 Springfield Community Center	1702 Joe Louis St
1507 FSU Oglesby Union	75 N Woodward Ave
2251 Woodville Community Center	8000 Old Woodville Rd
2252 Woodville Community Center	8000 Old Woodville Rd
2253 Woodville Community Center	8000 Old Woodville Rd
2303 St. City Ministries	1415 Daniels St
2305 Tallahassee Community College – AMTC Building	3958 W Pensacola St
2307 Crossway Baptist Church	405 Crossway Rd
2355 Jacob Chapel Baptist Church	2333 Lake Bradford Rd

PRECINCT LOCATION	ADDRESS
2358 Tallahassee Community College – AMTC Building	3958 W Pensacola St
2359 Bethel Methodist Church	1470 Bethel Church Rd
2363 Crossway Baptist Church	405 Crossway Rd
2365 Fort Braden Community Center	16387 Blountstown Hwy
2366 Crossway Baptist Church	405 Crossway Rd
2380 Generations Church	3080 W Tennessee St
2401 Moose Lodge	1478 Capital Cir NW
2451 Bethel Methodist Church	1470 Bethel Church Rd
2502 Palmer Munroe Teen Center	1900 Jackson Bluff Rd
2503 FSU Oglesby Union	75 N Woodward Ave
2504 Palmer Munroe Teen Center	1900 Jackson Bluff Rd
2506 Calvary United Methodist Church	218 Ausley Rd
2507 Hillside Community Church	1319 High Rd
2509 Mission San Luis	2100 W Tennessee St
2511 Generations Church	3080 W Tennessee St
2513 Moose Lodge	1478 Capital Cir NW
3101 Freedom Church 1 <sup>st</sup> Assembly of God	2801 Thomasville Rd
3103 Thomasville Road Baptist Church	3131 Thomasville Rd
3104 Thomasville Road Baptist Church	3131 Thomasville Rd
3107 Impact Church	3361 Raymond Diehl Business Lane Road
3109 Immanuel Baptist Church	2351 Mahan Dr
3110 Immanuel Baptist Church	2351 Mahan Dr
3401 Taoist Tai Chi Society	2100 Thomasville Rd
3403 The Episcopal Church of the Advent	815 Piedmont Dr
3405 Freedom Church 1 <sup>st</sup> Assembly of God	2801 Thomasville Rd
3409 Gray Memorial United Methodist Church	2201 Old Bainbridge Rd
3411 Lake Jackson Community Center	3840 N Monroe St
3412 Lake Jackson Community Center	3840 N Monroe St
3413 Wildwood Presbyterian Church	100 Ox Bottom Rd
3414 Wildwood Presbyterian Church	100 Ox Bottom Rd
3451 Freedom Church 1 <sup>st</sup> Assembly of God	2801 Thomasville Rd
3453 Candlewood Suites	2815 Lakeshore Dr W
3455 Unitarian Universalist Church	2810 N Meridian Rd
3457 Fellowship Baptist Church	3705 N Monroe St
3459 Fellowship Baptist Church	3705 N Monroe St
3461 Lake Jackson Community Center	3840 N Monroe St
3467 St. Louis Catholic Church	3640 Fred George Rd
3468 Seminole Baptist Church	3330 Mission Rd



# LEON COUNTY POLLING LOCATIONS BY PRECINCT

PRECINCT LOCATION	ADDRESS
3469 Northwoods Baptist Church	3762 Capital Circle NW
3473 Friendship AME Church	5975 Old Bainbridge Rd
3475 Wildwood Presbyterian Church	100 Ox Bottom Rd
3477 Bethelonia AME Church	8997 N Meridian Rd
3501 Faith Presbyterian Church	2200 N Meridian Rd
3507 Gray Memorial United Methodist Church	2201 Old Bainbridge Rd
3509 Marzuq Shrine Center	1805 N Monroe St
3513 Seminole Baptist Church	3330 Mission Rd
3551 Candlewood Suites	2815 Lakeshore Dr W
4101 Premier Health & Fitness Center	3521 Maclay Blvd
4103 Fellowship Presbyterian Church	3158 Shamrock S
4105 St. Peters Prim. Bap. Church	2565 Centerville Rd
4106 St. Peters Prim. Bap. Church	2565 Centerville Rd
4107 St. Peters Prim. Bap. Church	2565 Centerville Rd
4119 Good Shepherd Catholic Church	4665 Thomasville Rd
4125 Celebration Baptist Church	3300 Shamrock E
4152 Westminster Oaks	1221 Commencement Cove
4153 Tallahassee Heights United Methodist Church	3004 Mahan Dr
4154 Tallahassee Heights United Methodist Church	3004 Mahan Dr
4155 Westminster Oaks	1221 Commencement Cove
4157 Lighthouse Childrens Home	7771 Mahan Dr
4159 Miccosukee Community Center	13887 Moccasin Gap Rd
4161 The Retreat at Bradleys Pond	9002 Bradley Rd
4162 Calvary Chapel	8614 Mahan Dr
4163 Fellowship Presbyterian Church	3158 Shamrock S
4167 Four Oaks Community Church	4500 W Shannon Lakes Dr
4168 Four Oaks Community Church	4500 W Shannon Lakes Dr
4173 Indian Springs Baptist Church	5593 Veterans Memorial Dr
4184 St. Peters Prim. Bap. Church	2565 Centerville Rd
4401 Community of Christ Church	400 Timberlane Rd
4403 Good Shepherd Catholic Church	4665 Thomasville Rd
4405 Wildwood Presbyterian Church	100 Ox Bottom Rd
4408 Summerbrooke Golf Club	7505 Preservation Rd
4451 Premier Health & Fitness Center	3521 Maclay Blvd
4453 FL Association of Court Clerks	3544 Maclay Blvd
4455 Christ Presbyterian Church	2317 Bannerman Rd
4456 Christ Presbyterian Church	2317 Bannerman Rd
4457 Canopy Roads Baptist Church	925 Bannerman Rd

PRECINCT LOCATION	ADDRESS
4458 Canopy Roads Baptist Church	925 Bannerman Rd
4459 Epiphany Lutheran Church	8300 Deerlake Rd
4461 Deer Lake United Methodist	8013 Deerlake Rd S
5101 Westminster Gardens	301 E Carolina St
5103 Courtyard Marriott	1018 Apalachee Pkwy
5105 Sue H. McCollum Community Center	501 Ingleside Ave
5107 St. Stephens Lutheran Church	2198 N Meridian Rd
5110 United Church of Tallahassee	1834 Mahan Dr
5115 Grace Lutheran Church	2919 Miccosukee Rd
5153 Calvary Chapel	8614 Mahan Dr
5154 Lighthouse Childrens Home	7771 Mahan Dr
5165 Grace Lutheran Church	2919 Miccosukee Rd
5201 Parks & Recreation Dept.	912 Myers Park Dr
5203 Optimist Park	1806 Indianhead Dr E
5204 Parks & Recreation Dept.	912 Myers Park Dr
5205 John Wesley United Methodist Church	1689 Old Saint Augustine Rd
5207 Jackson Lodge	2818 Apalachee Pkwy
5209 Tallahassee Elks Lodge	276 N Magnolia Dr
5211 Towne East Baptist Church	1055 Richview Rd
5212 Capital City Christian Church	6115 Mahan Dr
5214 First Church of the Nazarene	1983 Mahan Dr
5219 Life Point Church	1224 Pedrick Rd
5220 Piney Z Plantation Lodge	950 Piney Z Plantation Rd
5221 Dept. of Agriculture Complex	3125 Conner Blvd
5223 Gospel Light Church	3415 Apalachee Pkwy
5224 Gospel Light Church	3415 Apalachee Pkwy
5225 Southwood Community Center	4675 Grove Park Dr
5227 Tallahassee Heights United Methodist Church	3004 Mahan Dr
5228 Life Point Church	1224 Pedrick Rd
5251 Morningside Baptist Church	1560 Pedrick Rd
5252 Morningside Baptist Church	1560 Pedrick Rd
5258 Gospel Light Church	3415 Apalachee Pkwy
5260 Woodrun Baptist Church	8203 Apalachee Pkwy
5261 Celebrate New Life Church	3050 Agape Ln
5263 Dorothy Spence Community Center	4768 Chaires Cross Rd
5264 Dorothy Spence Community Center	4768 Chaires Cross Rd
5265 Dorothy Spence Community Center	4768 Chaires Cross Rd
5284 Capital City Christian Church	6115 Mahan Dr
9000 Supervisor of Elections Office	315 S Calhoun St



**ION SANCHO**  
Supervisor of Elections  
P.O. Box 7357  
Tallahassee, FL 32314



Non-Profit Org.  
U.S. Postage  
**PAID**  
Tallahassee, FL  
Permit No. 706

**SAMPLE  
BALLOT  
INSIDE!**

**Your Vote... Your Voice!**

**POLLS OPEN 7AM – 7PM**

# **OFFICIAL ELECTION GUIDE**

**2016 GENERAL ELECTION  
November 8, 2016**

**SUPERVISOR OF ELECTIONS  
LEON COUNTY, FLORIDA**